VISIT…

LANZAROTE Caliente.COM

A THOUSAND MILES

Words and Music by
VANESSA CARLTON

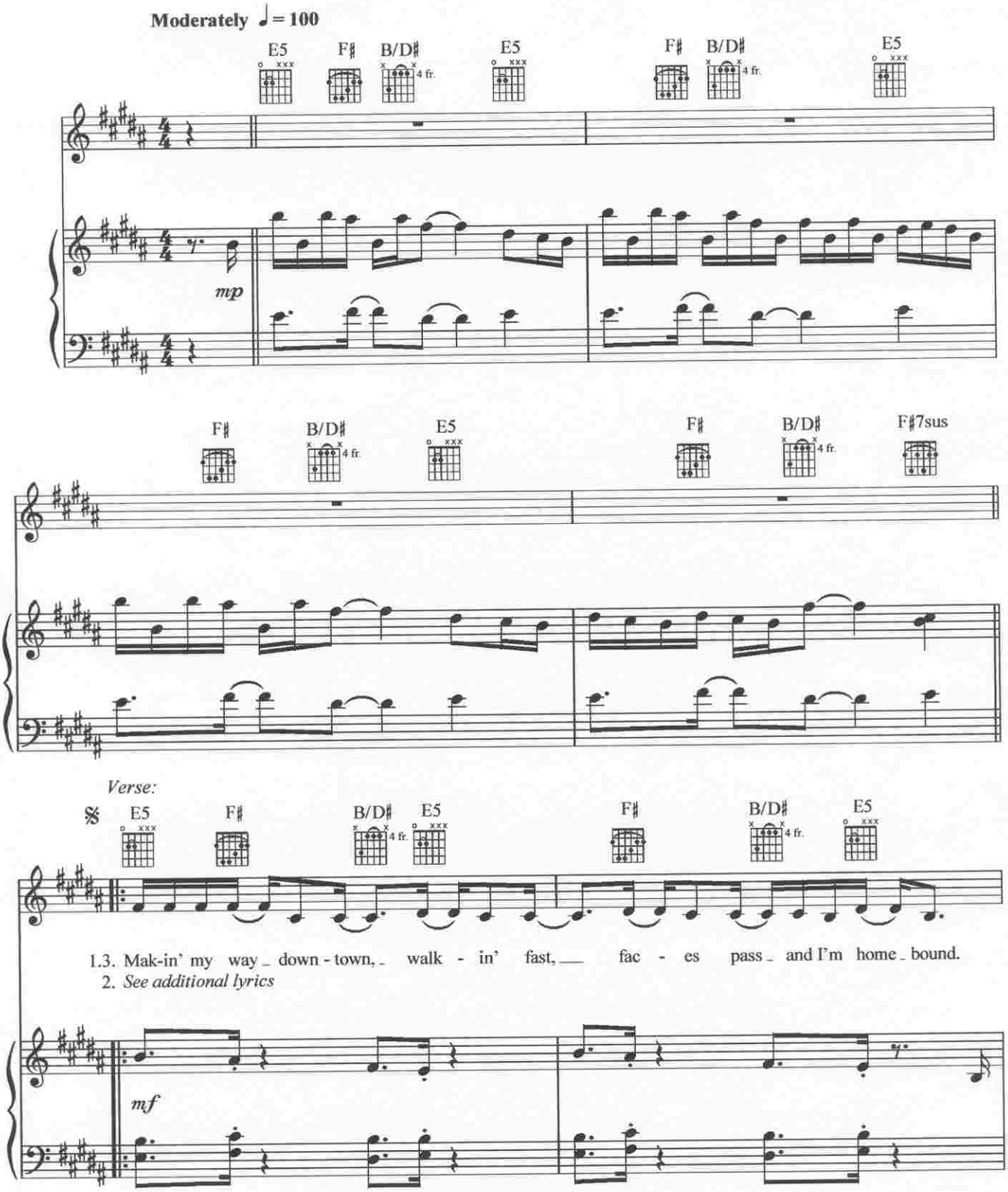

© 2001 Songs of Universal, Inc. and Rosasharn Publishing
All Rights Controlled and Administered by Songs of Universal, Inc.

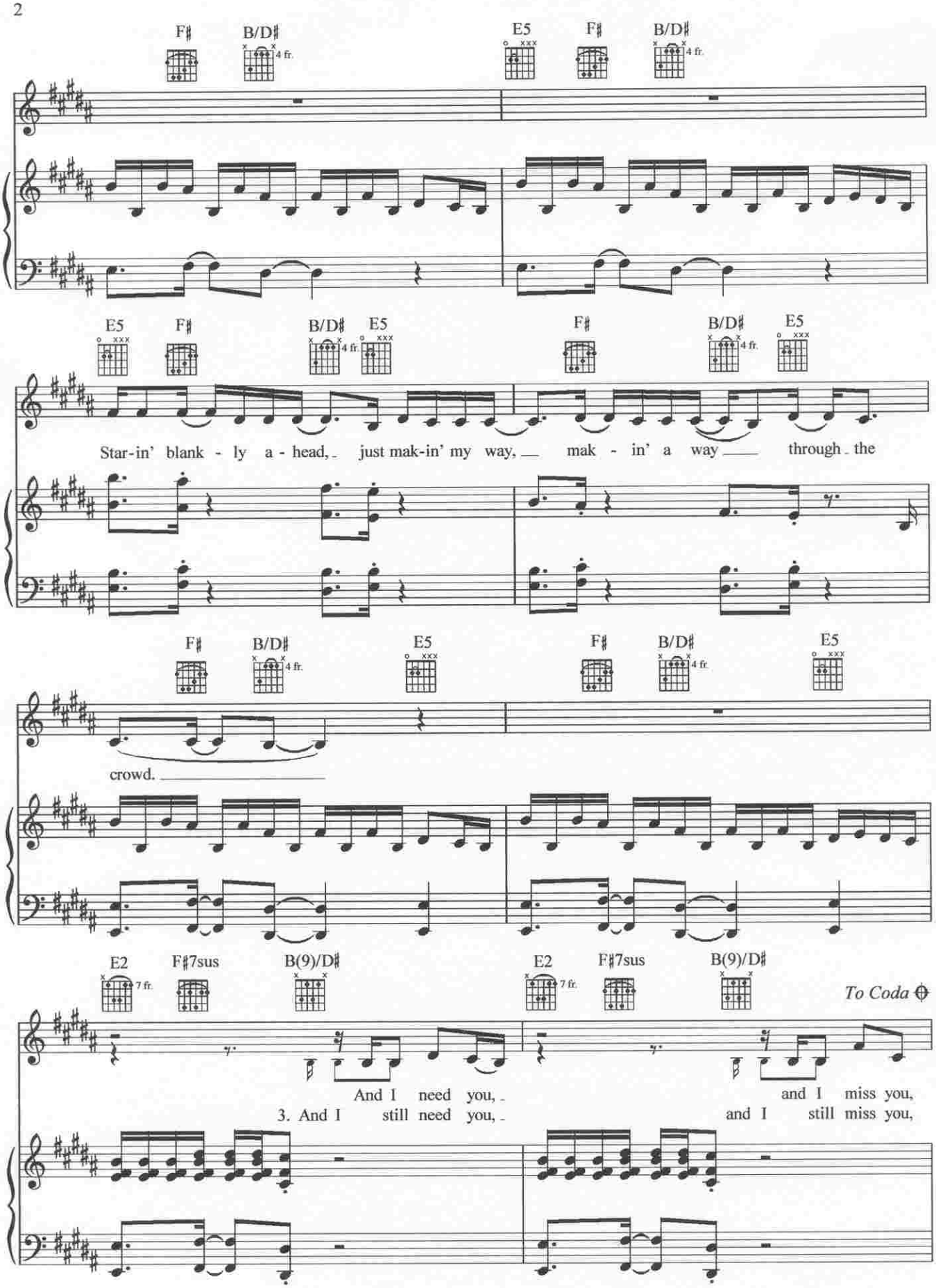
F♯
B/D♯
4 fr.
E5
F♯
B/D♯
4 fr.
E5
F♯
B/D♯
4 fr.
E5
F♯
B/D♯
4 fr.
E5
Star-in' blank - ly a - head, just mak-in' my way, mak - in' a way through the
F♯
B/D♯
4 fr.
E5
F♯
B/D♯
4 fr.
E5
crowd.
E2
7 fr.
F♯7sus
B(9)/D♯
E2
7 fr.
F♯7sus
B(9)/D♯
To Coda
And I need you, and I miss you,
3. And I still need you, and I still miss you,

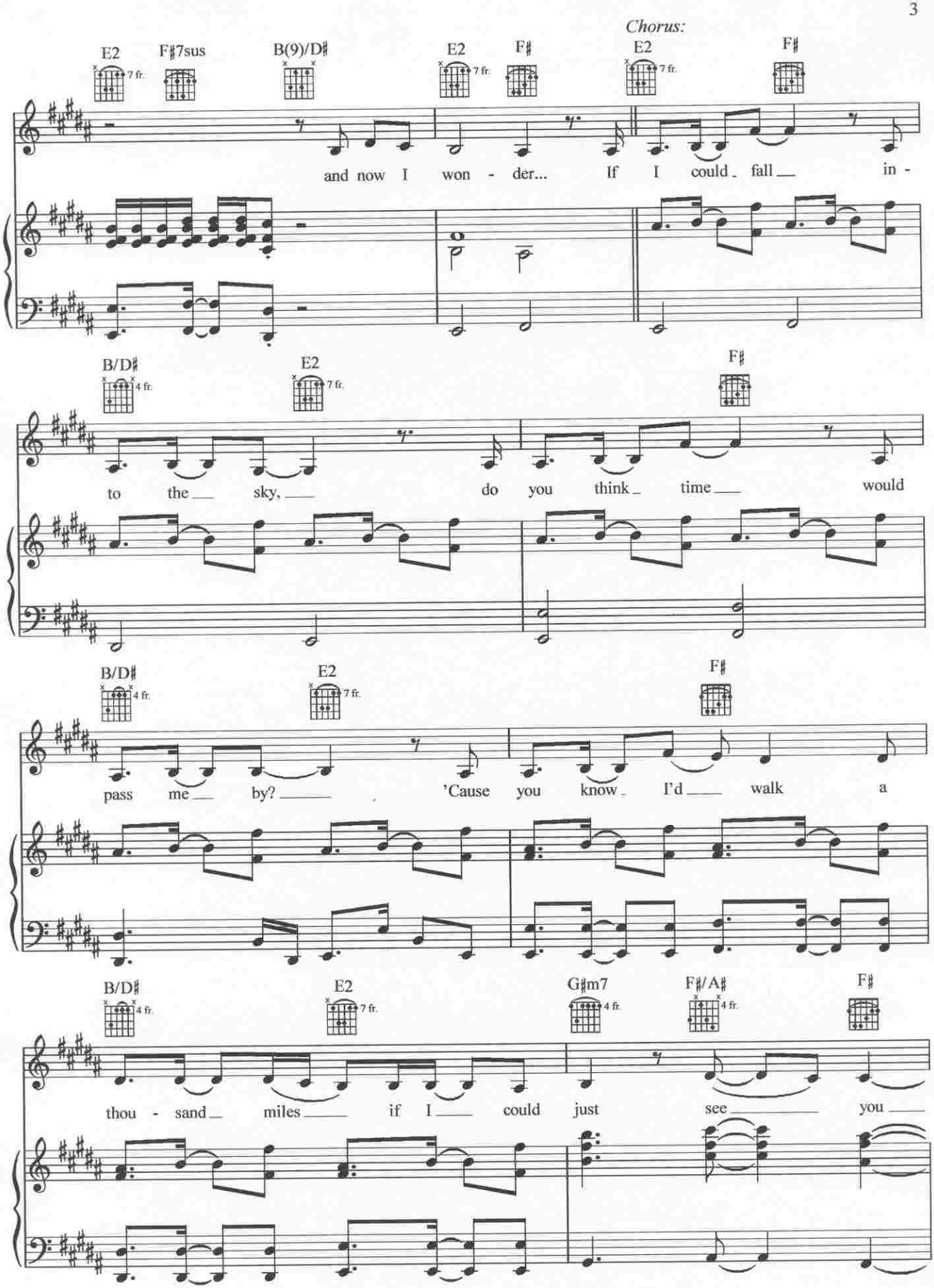
Chorus:
E2
F♯7sus
B(9)/D♯
E2
F♯
E2
F♯
and now I won - der... If I could fall in -
B/D♯
E2
F♯
to the sky, do you think time would
B/D♯
E2
F♯
pass me by? 'Cause you know I'd walk a
B/D♯
E2
G♯m7
F♯/A♯
F♯
thou - sand miles if I could just see you

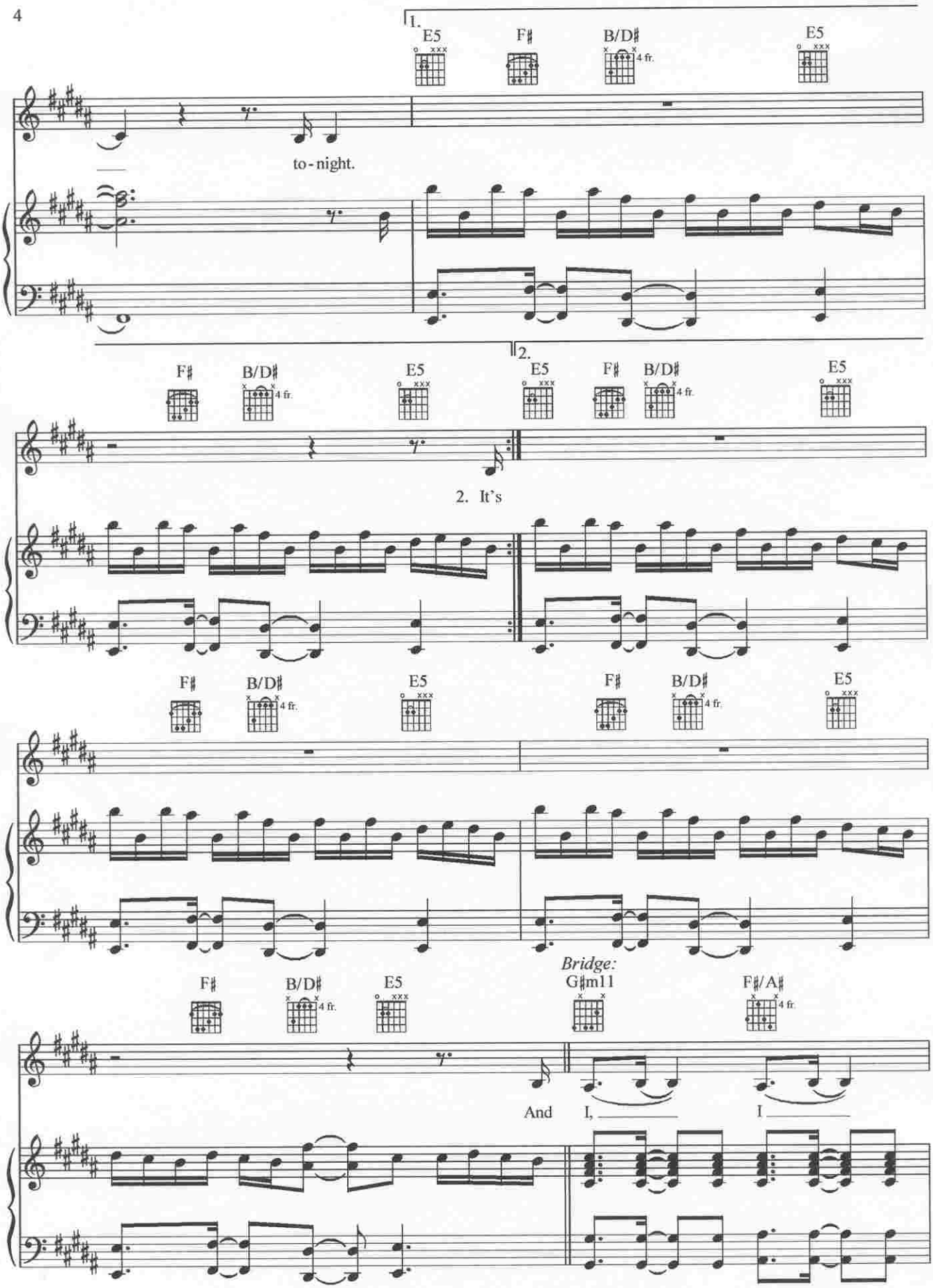
1.
E5
F♯
B/D♯
4 fr.
E5
to-night.
2.
F♯
B/D♯
4 fr.
E5
E5
F♯
B/D♯
4 fr.
E5
2. It's
F♯
B/D♯
4 fr.
E5
F♯
B/D♯
4 fr.
E5
Bridge:
F♯
B/D♯
4 fr.
E5
G♯m11
F♯/A♯
4 fr.
And I, I

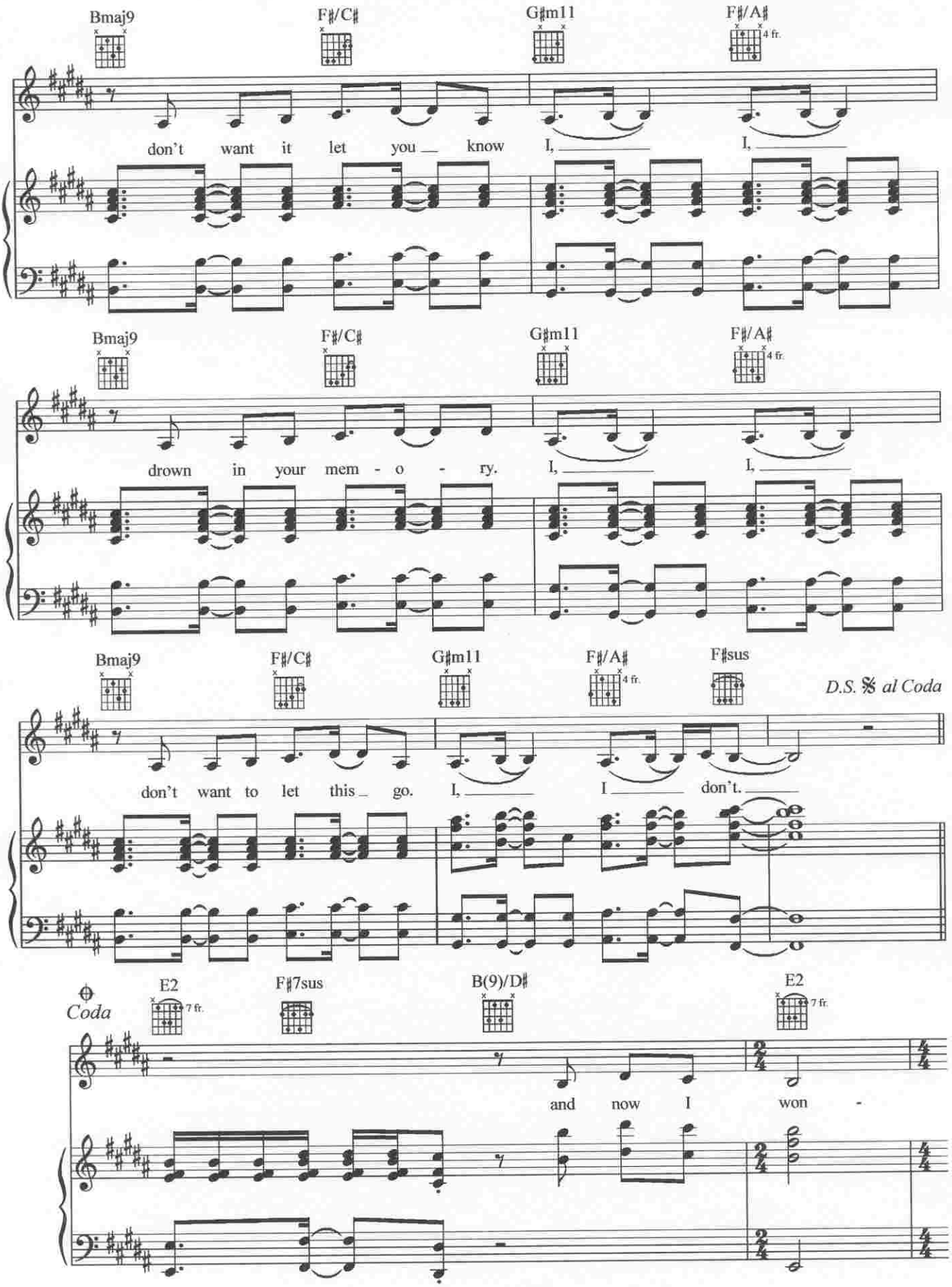
Bmaj9
F♯/C♯
G♯m11
F♯/A♯
4 fr.
don't want it let you know I, I,
Bmaj9
F♯/C♯
G♯m11
F♯/A♯
4 fr.
drown in your mem - o - ry. I, I,
Bmaj9
F♯/C♯
G♯m11
F♯/A♯
4 fr.
F♯sus
D.S. 𝄋 al Coda
don't want to let this go. I, I don't.
Coda
E2
7 fr.
F♯7sus
B(9)/D♯
E2
7 fr.
and now I won -

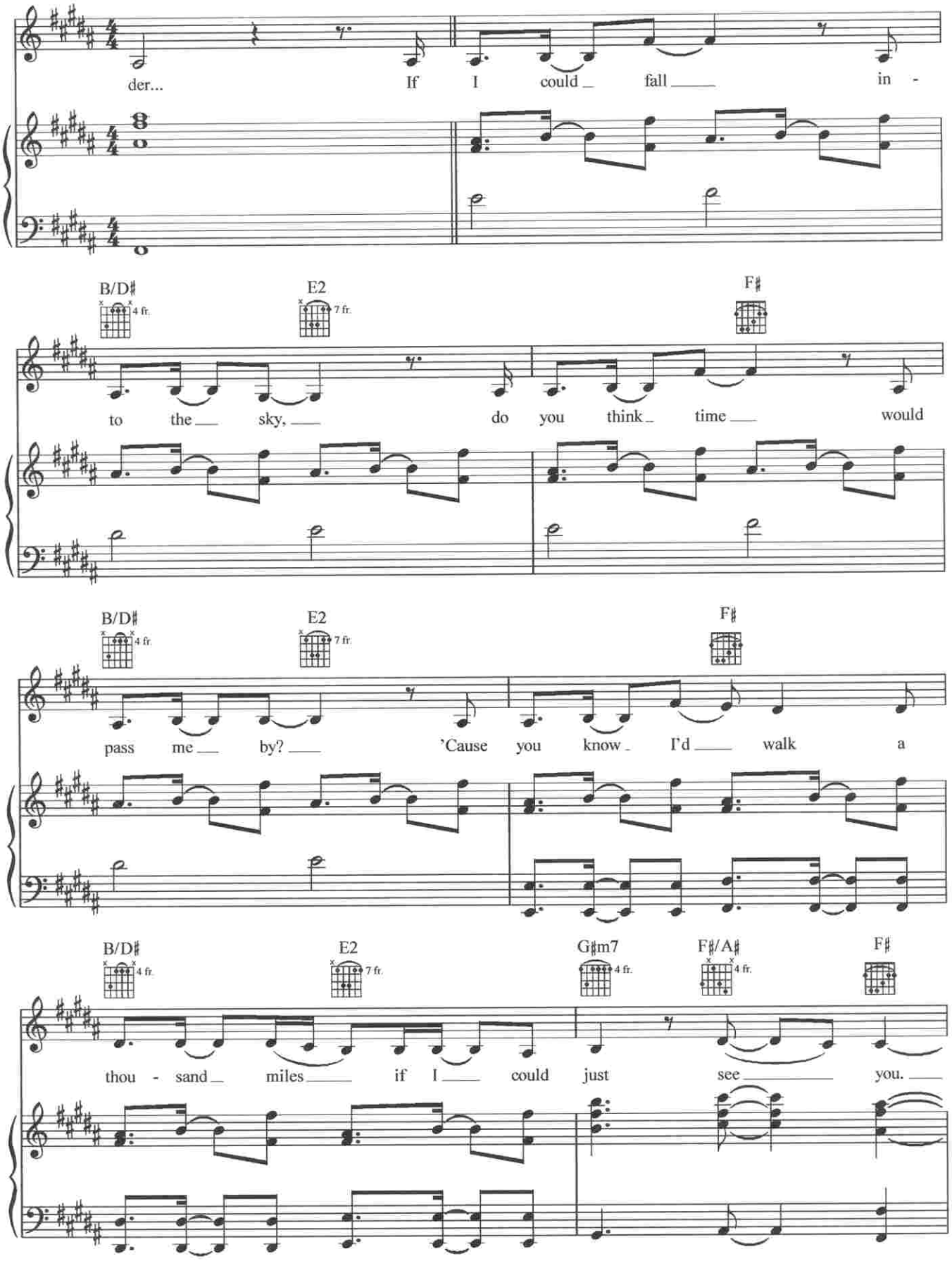
der... If I could fall in -
B/D♯
4 fr.
E2
7 fr.
F♯
to the sky, do you think time would
B/D♯
4 fr.
E2
7 fr.
F♯
pass me by? 'Cause you know I'd walk a
B/D♯
4 fr.
E2
7 fr.
G♯m7
4 fr.
F♯/A♯
4 fr.
F♯
thou - sand miles if I could just see you.

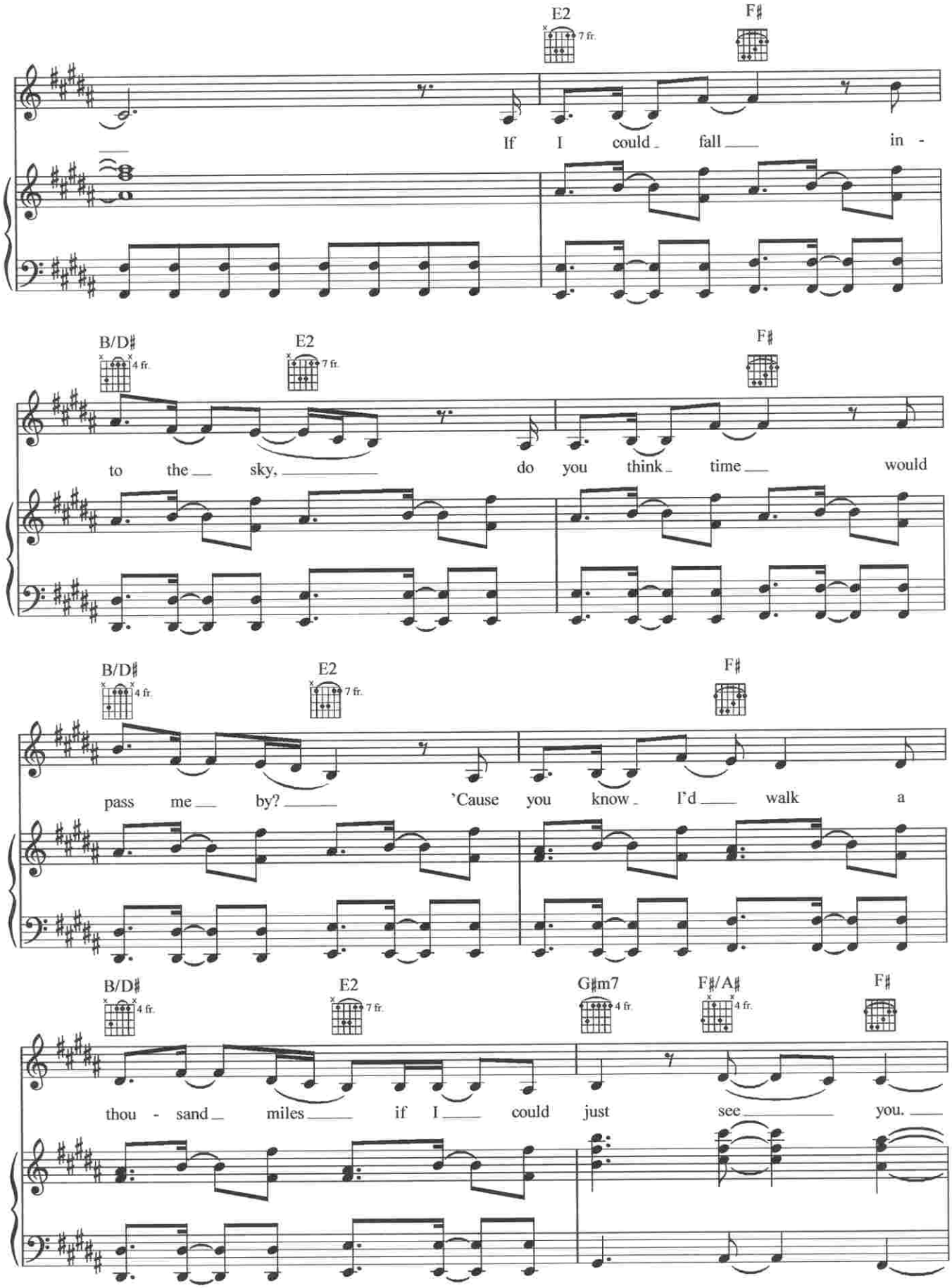
E2
7 fr.
F♯
If I could fall in -
B/D♯
4 fr.
E2
7 fr.
F♯
to the sky, do you think time would
B/D♯
4 fr.
E2
7 fr.
F♯
pass me by? 'Cause you know I'd walk a
B/D♯
4 fr.
E2
7 fr.
G♯m7
4 fr.
F♯/A♯
4 fr.
F♯
thou - sand miles if I could just see you.

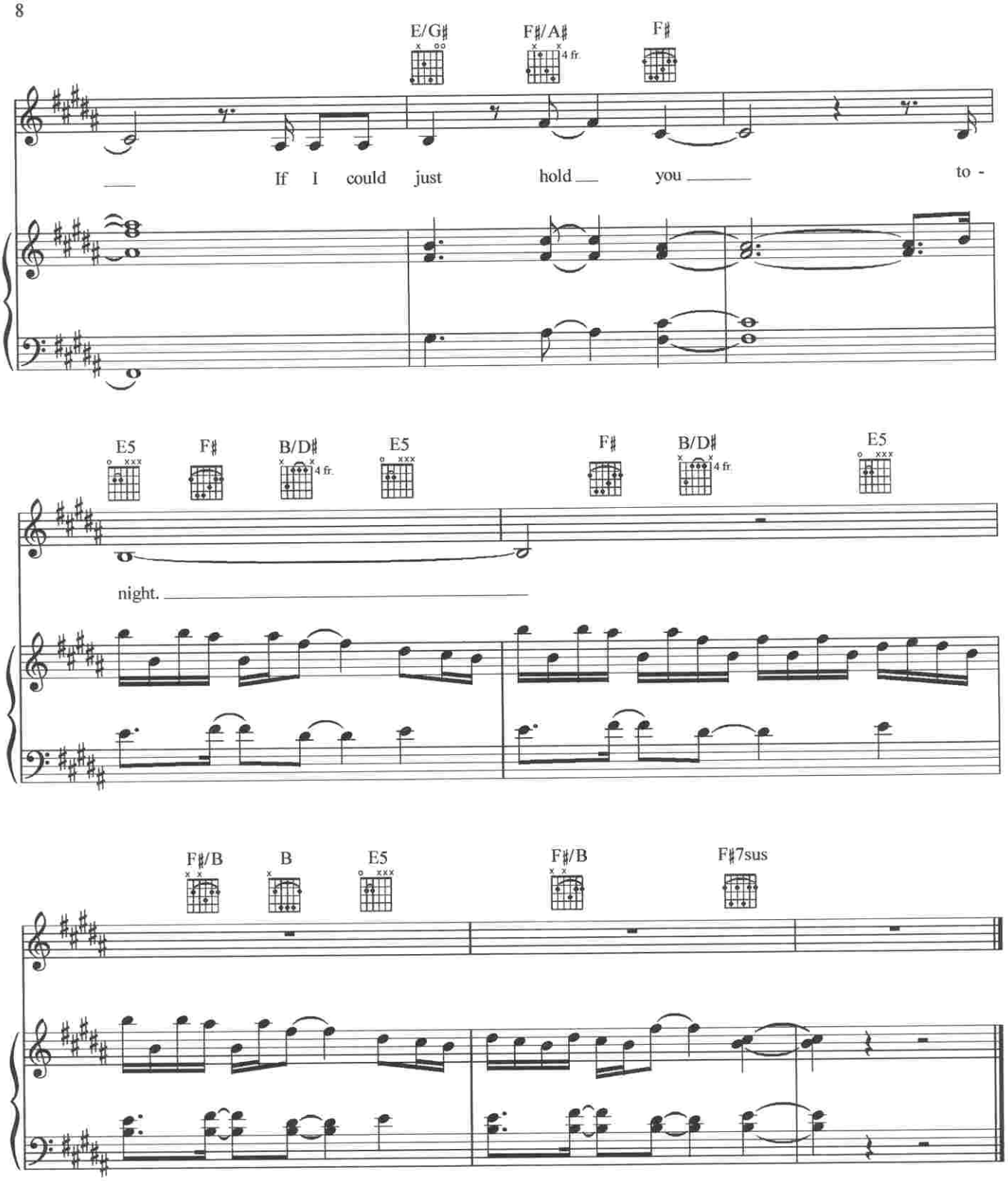

Verse 2:
It's always times like these when I think of you
And wonder if you ever think of me.
'Cause everything's so wrong and I don't belong
Livin' in your precious memory.
'Cause I need you,
And I miss you,
And I wonder...
(To Chorus:)